

Application for New Service

Customer Information

Service Type: Residential New Construction
 or Conversion
 Commercial Utility Relocation
 Lighting

Date: 7-29-2011

Customer/Company Name (Billing Name): Hal Krause

Secondary Contact Name: _____ Phone: _____ Relationship: _____

Home Phone: 716-3436 Work Phone: _____ Mobile: 260-5478 Fax: _____

Billing Address: 427 1st St E City: Kalispell State: MT Zip: 59501

Service Address: 171 Pioneer Rd City: " State: " Zip: "
(Contact City or County Surveyor's Office for new address!)

Employer: Self DLN: _____ Birthdate: _____

Email Address: hal@sparkyscorner.com Tax ID: _____

Did you have previous service with NorthWestern Energy at another address?

If Yes: Address: Oregon Street City: Kalispell

Legal Description

Township: _____ Range: _____ Section: _____ 1/4 Section: _____ Subdivision: _____ Block: _____ Lot: _____

Site Information

Service Needed: Overhead Electric Underground Electric Gas

Additional Options: Temporary Electric During Construction Early Permanent

Load Information

Electric: Phase: 10 30 Panel Size: _____ amps Demand: _____ kW
 Voltage: 120/240 120/208 240/480 277/480

Gas: Load 70K btu/hr (total input of all appliances)

Delivery Pressure Required: 7"wc 14"wc 2psig 5psig

Requested Installation Date: July (You must contact NorthWestern Energy for actual installation date.)

Building Info: Square Footage: 1950 ft.

Residential: House Mobile Home Garage Multiplex Housing (# of units: _____)

Commercial: Office Retail Restaurant Other (Describe: _____)

Load Info: Primary Heating: Electric Gas Propane Wood Other: _____

Secondary Heating: Electric Gas Propane Wood Other: _____

Water Heating: Electric Gas Propane Wood Other: _____

Air Conditioning: None Central Room

Commercial Estimated Annual Consumption: Electric _____ kWh Gas _____ S.C.F.
(Standard Cubic Feet)

More information required on back of form.

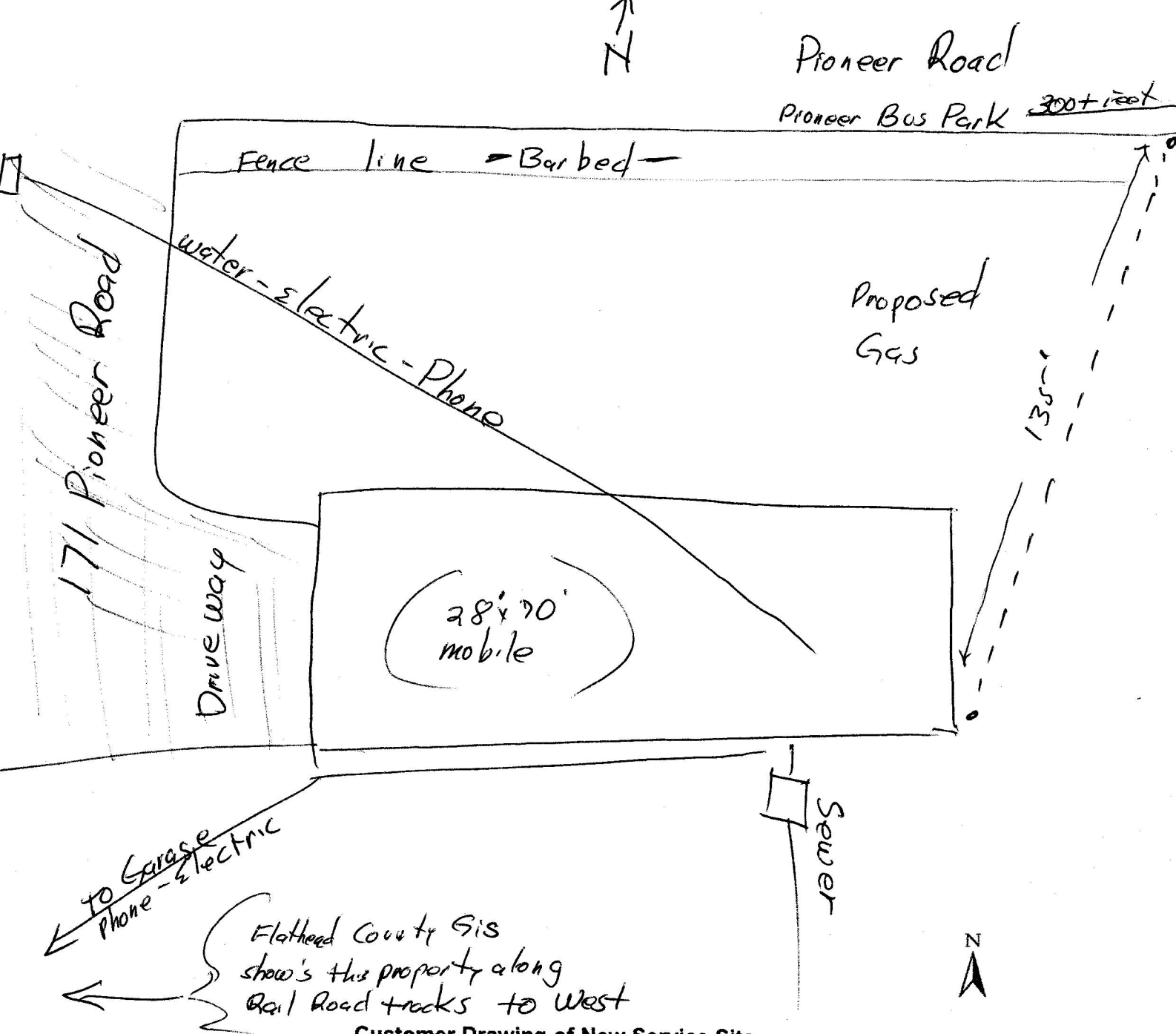

Customer Drawing of New Service Site

Please use the empty box above to provide a drawing of your construction site. Please review the drawing legend found to the right of this paragraph. If any of the items in the drawing legend exist or are planned for your site, please mark them on the map with the appropriate symbols. If this request is for a commercial project, a detail site plan and electric and gas load information is required.

Before your service is installed, you are responsible for physically marking on your property any customer-owned facilities including, but not limited to, underground sprinkler systems, septic systems, and satellite dish cabling. NorthWestern Energy cannot be responsible for repairing any unmarked customer-owned facilities. If you have questions on how to appropriately mark your facilities, please contact your local New Construction department.

THE SERVICE LINE TO YOUR HOUSE WILL BE STAKED IN ADVANCE OF CONSTRUCTION. REQUEST FOR SERVICE INSTALLATION IN FROZEN GROUND MAY RESULT IN ADDITIONAL CHARGES FOR INSTALLATION. AFTER INSTALLATION OF YOUR SERVICE, NORTHWESTERN ENERGY WILL RESTORE THE SERVICE ROUTE TO THE EXISTING GRADE. YOU ARE RESPONSIBLE FOR ANY LANDSCAPE OR VEGETATION RESTORATION.

DRAWING LEGEND:

- B Buildings
- M Desired Meter(s) Location
- Sprinkler Lines
- S Septic Lines and Drain Fields
- Roads/Driveways
- +++ Fencing
- Streams
- D Decks
- Other Buried Cables or Pipes

Customer Signature: Val Krause

Date: ~~7-29-2011~~
7-29-2011